

STANDARD COASTLINE NOTES

1. STANDARD FLOOR HEIGHTS – TO BE DISCUSSED
2. 9mm INTERNAL PLYWOOD WITH CLEAR INTERGRAIN FINISH
3. ALL BOLTS TO BE 316 GRADE STAINLESS STEEL (HEX. HEAD)
4. ALL FIXINGS & BRACKETS TO BE 316 GRADE STAINLESS STEEL.
5. TACTILE GROUND SURFACE INDICATORS (TGSIs) TO ALL DISABLED CUBICLE BUILDINGS.
6. DISABLED & AMBULANT CUBICLES TO COMPLY WITH AS1428.1 & BCA96
7. BRAILLE & TACTILE SIGNAGE TO COMPLY WITH SPECIFICATION D3.6 OF THE BCA96.
8. ALL DOORS TO BE FITTED WITH DOOR CLOSERS.
9. MAXIMUM DESIGN GUST WIND SPEED 50m/sec (N3 (W41N))
10. ALL TIMBER STAINED "PACIFIC BLUE" (GREEN COLOUR) U.N.O

COASTLINE OPTIONS

- * CURVED ROOF
- * GALVANISED PACKAGE
- * RAINWATER SYSTEM PACKAGE
- * TIMBER SHADE SCREENS
- * 18mm C.F.C. FLOORING WITH NON-SLIP PAINT
- * BASEMENT WALL FRAMES WITH 12mm SHADOWCLAD
- * ADDITIONAL STAIRS (APPLICABLE TO SOME LAYOUTS ONLY)
- * ADDITIONAL 3.6m RAMP (APPLICABLE TO SOME LAYOUTS ONLY)

GALVANISED PACKAGE

- * ZINCALUME, XRW GRADE, ROOF CLADDING
- * HOT DIPPED GALVANISED FIXINGS AND BRACKETS
- * ZINCALUME, XRW GRADE, DOOR CLADDING
- * HOT DIPPED GALVANISED DISABLED HANDRAIL TO RAMP

RAINWATER SYSTEM PACKAGE

(STAINLESS STEEL OR GALVANISED WHERE APPLICABLE)

- * 375 LITRE RAINWATER TANK WITH SECURITY STRAPS
- * TIMBER TANK STAND & DECK BOARDS
- * (1) STAINLESS STEEL BASIN c/w LEVER TAP.
- * GUTTERS TO SUIT c/w PVC DOWNPIPES

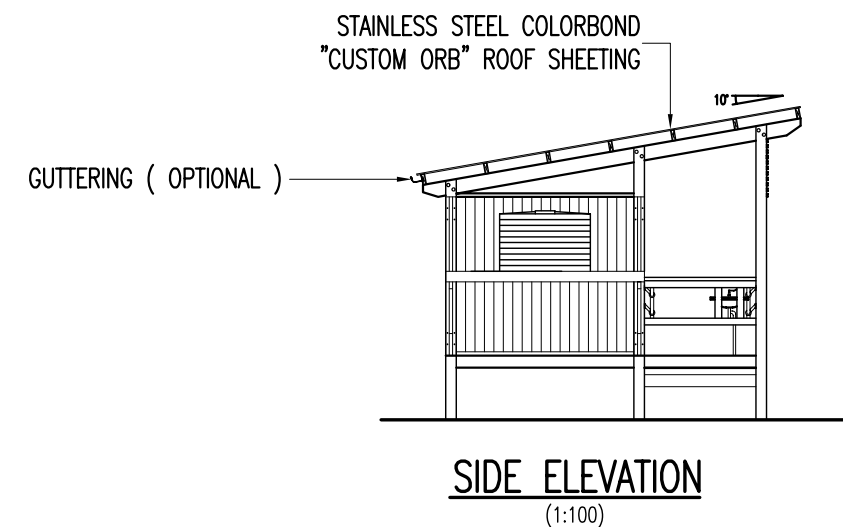
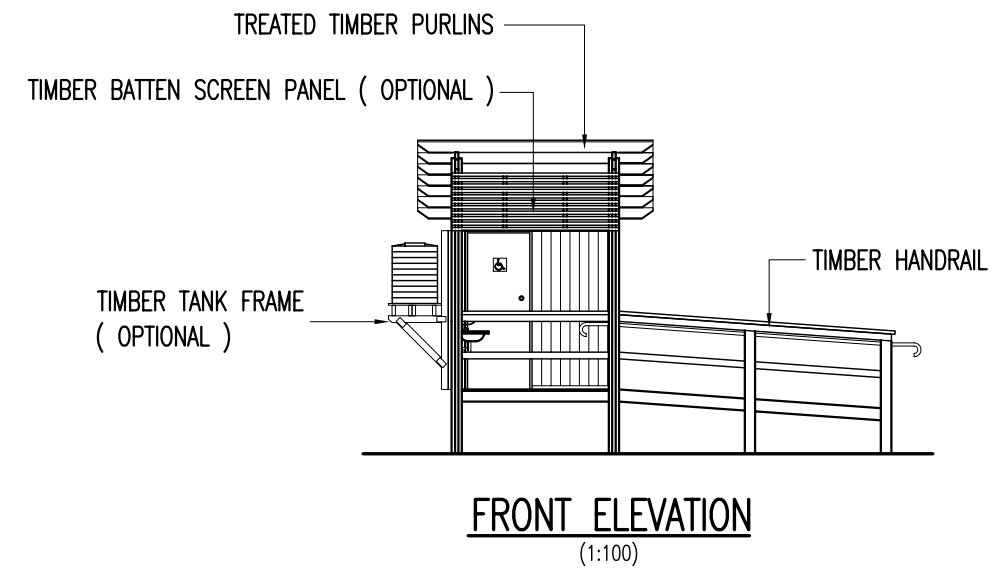
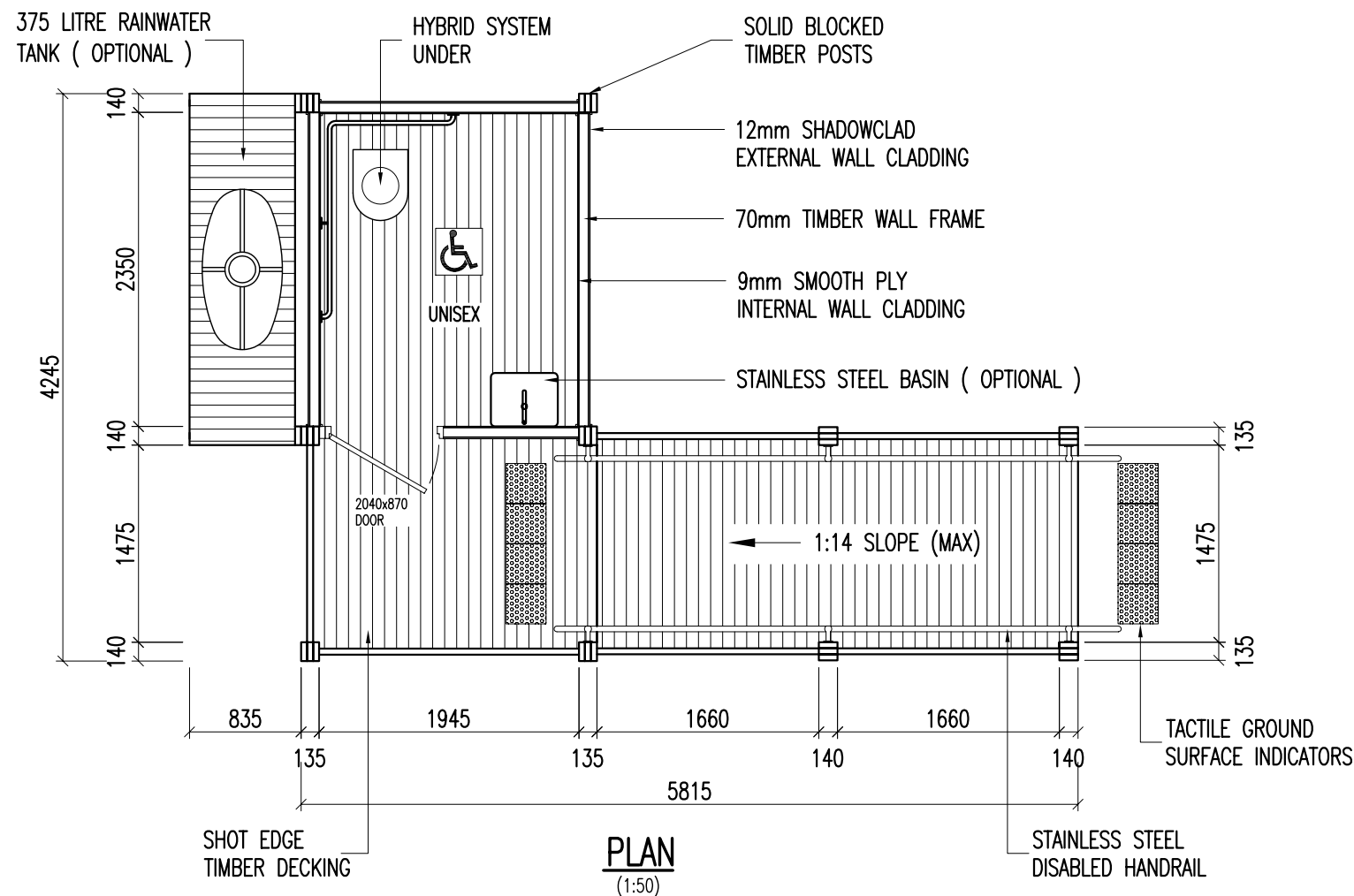
[illegible]